

Contact Us!

Cornell Cooperative Extension is here to provide you with researched back answers to your agriculture questions! Contact us anytime about your farming questions or this event at:

Aaron Gabriel
(518) 380-1496
Adg12@cornell.edu

Ashley Pierce
(518) 272-4210
Arp253@cornell.edu

Kevin Ganoe
315-219-7786
khg2@cornell.edu

Jennifer Stevens
(518) 885-8995
Jlc264@cornell.edu

Tom Gallagher
(518) 577-0958
Tjg3@cornell.edu

Steve Hadcock
(518) 380-1497
Seh11@cornell.edu

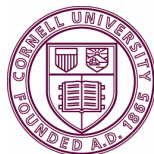

Cornell University
Cooperative Extension

Hay, Balage, and Forage Quality School

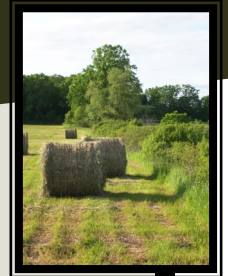

To be held in:

**Mt. Upton
March 4th and 11th
Hudson
March 5th and 12th
Ballston Spa
March 6th and 13th**

**Brought to you by
CAAHP, CNY Dairy and
Field Crops Team, Sara-
toga, and Rensselaer
County CCE**



Cornell University
Cooperative Extension

Hay Crop School

Learn to better manage your hay crop for quality and value with Cornell Cooperative Extension. Whether you are a seasoned veteran or a new farmer, this class is for you! An in-depth two-day school on producing and marketing hay and balage; and feeding forage to beef, sheep, goats, horses, and alpaca to maximize livestock performance.

Chenango-Otsego County Area

March 4th and 11th

Borden Hose Company FD
1698 State Route 8
Mt. Upton, NY 13809

Columbia County Area

March 5th and 12th

479 New York 66
Hudson, NY 12534

Saratoga County Area

March 6th and 13th

50 West High Street
Ballston Spa, NY 12020

***Each class is 6:30-8:30 p.m.
Cost is \$10.00 per class or \$5.00 for
second person from same farm
(one set of handouts).***

Schedule

Day One

- ⇒ Managing What I Have
- ⇒ Renovating Fields
- ⇒ Establishing New Fields
- ⇒ Field Maintenance

Day Two

- ⇒ Hay Making Process & Machinery
- ⇒ Silage Making Process and Machinery
- ⇒ Storing Hay & Balage
- ⇒ In-depth Forage Quality
- ⇒ Marketing Hay & Balage
- ⇒ Economics: Should I bale or buy?



Photos courtesy of Sandy Buxton

Hay Crop School

Pre-registration required, *detach and return*
no later than February 28th, 2014.

Each class is \$10.00, or \$5.00 for second person
from same farm (one set of handouts per group).

Please return to:
CCE of Herkimer County
5657 State Route 5, Herkimer, NY 13350
or call (315) 866-7920

Name(s)

Phone

Which session(s) are you attending (please circle)?

Mt. Upton;	March 4th	March 11th
Hudson;	March 5th	March 12th
Ballston Spa;	March 6th	March 13th

Address

Email

Farm Name

Amount \$ _____

Questions? Contact ...

Aaron Gabriel, adg12@cornell.edu 518-380-1496

Kevin Ganoe, khg2@cornell.edu

Ashley Pierce, arp253@cornell.edu, 518-272-4210